HPTLC
Analytical Report

22 E. Church St.
Suite 201
Martinsville, VA 24112
276 403 • 5557

Report Recipient	Company Name	P.O. No.	00000000
Address (City, State)	Anywhere, USA	Report No.	ABC-00000000
Phone	(000) 000-0000, ext. 000	Sample Rec Date	0/0/0000
E-mail	youremail@company.com	Report Date	0/0/0000

Data

H_2SO_4

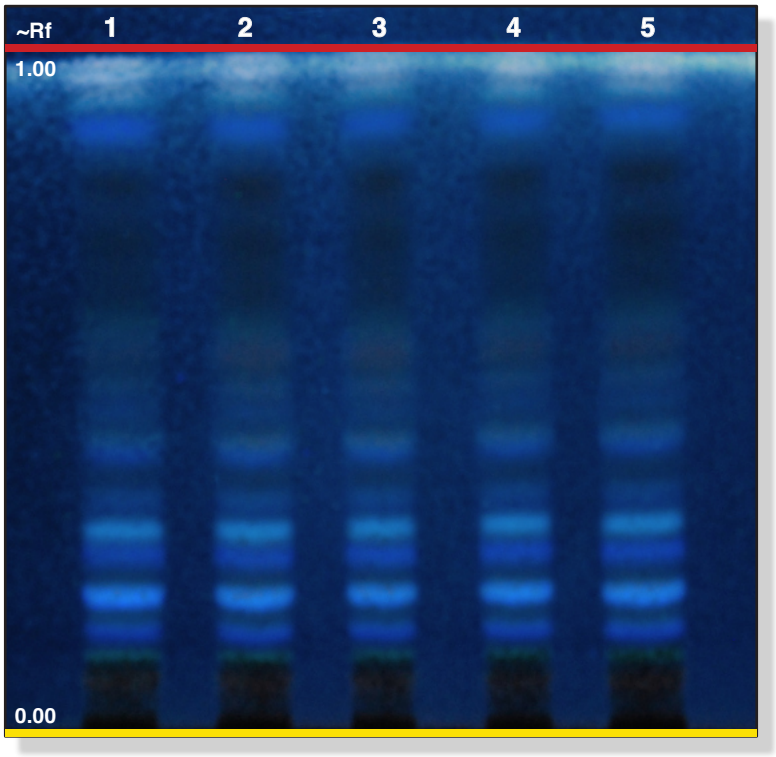

366nm

Experimental

Sample Description Lot No. 0123456789, *Uncaria tomentosa* (Cat's claw) bark, ● powder **(Lanes 2, 3, 4)**

Reference BRM CDX30981-250 **(Lanes 1, 5)**

Method PhytoWerks

Result

Positive correlation exists between reference and sample which is conclusive that Lot No. 0123456789 is *Uncaria tomentosa* bark.

Chemist N. Ad — Neal Adams **Date** 0/0/0000

Reviewed by d whitlow — Donna Whitlow **Date** 0/0/0000

This analysis is subject to PhytoWerks' "Terms of Service."